

**Niagara County Industrial Development Agency**

6311 Inducon Corporate Dr. - Sanborn, New York 14132  
(716) 278-8760 Fax (716) 278-8769

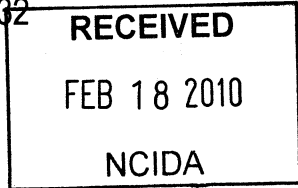

**Application for Assistance**

Please answer all questions on the **Niagara County Industrial Development Agency Application and Environmental Assessment Form**. Information submitted as part of this application will not be made public prior to the passage of an Official Action Resolution by the Agency. After such action, this information may be subject to disclosure under the New York State Freedom of Information Act.

Prior to application submission, this project was reviewed with Lawrence Witul of the Niagara County Industrial Development Agency and assigned Project Number \_\_\_\_\_.

**I. Company Data**

A. Company Name: Courtlyn LLC  
Address: 51 Brynstone Court, Amherst N.Y. 14228

Telephone: 716-691-7053 Fax: 716-691-7053  
Email: ddsice@netzero.com Website:  
IRS Identification No.: 27-1400794

Company official completing this application and authorized to respond on behalf of the company:

Name: Timothy J Hannon Title: Partner dentist  
B. Company Owners, Officers, Directors and Partners: List name and home address, title and other principal business affiliations.

C. Legal Counsel: Hogan Willig  
Address: One John James Audubon Parkway Amherst N.Y. 14228  
Telephone: 716-636-7600 Fax: 716-636-7606  
Email: info@hoganwillig.com

D. Accountant (Firm): Gilman Ciocia-Peter Costanzo  
Address: 5839 Main Street Williamsville, N.Y. 14221  
Telephone: 716-276-7500 Fax:  
Email: www.gilcio.com

E. Principal Bank of Account: M&T

F. Type of Business     Corporation     Sub Chapter S     Partnership  
                                  Sole Proprietorship     Other \_\_\_\_\_

G. Is Company authorized to do business in New York State? Yes  No

H. Principal Stockholders with 5% or more of stock outstanding in the company:

<u>Name</u>	<u>Address</u>	<u>% of Holding</u>
Timothy J Hannon	51 Brynstone Ct.	50%
Christopher Kacalski	6333 Pin Cherry Ct.	50%

I. List subsidiary, associate, and/or affiliated companies of applicant.

Kacalski- Hannon DDS PLLC  
Hannon- Piazza DDS PLLC

J. Is the Company or management of the Company now a plaintiff or a defendant in any civil or criminal litigation?    Yes  No

Has any person listed above ever been convicted of a criminal offense (other than a minor traffic violation)?    Yes  No

Has any person listed above or any concern with whom such person has been connected ever been in receivership or been adjudicated a bankrupt?    Yes  No

---

*If the answer to any of the above questions is yes, please, furnish details in a separate attachment.*

K. Identify the assistance being requested of the Agency:

- (1)  Bond financing for new project; estimated amount    \$ \_\_\_\_\_
- (2)  Bond/project refinancing; estimated amount    \$ \_\_\_\_\_
- (3)  Lease/sale back    \$ 958,000
- (4)  Assignment of lease
- (5)  Exemption from Sales Tax; estimated benefit    \$40,000
- (6)  Exemption from Mortgage Tax; estimated benefit    \$6,480
- (7)  Exemption from Real Property Tax; estimated benefit    \$55,455

If you have selected (5),(6) or (7), indicate whether you are seeking a deviation from the Agency's uniform tax exemption policy: Yes ; No  If the answer is yes, please furnish details in a separate attachment.

(8)  Other (please furnish details in a separate attachment)

## II. Business Data

### A. Company Background

1. Describe when and where was the company established?  
Original formation in 1997. In Kenmore and Lancaster N.Y.

2. Describe the type of business  
Dental Healthcare provider

3. Description of Present Facilities:

Lot size: 32,947. Number of buildings: 3

Square footage of facilities: 4260sq. ft.

X Owns OR  Rents present facilities

4. What is the present employment of the company?

# Full Time 8 # Part Time 1 ( Kenmore practice)

Estimated annual payroll: \$400,000

5. Approximate annual sales: \$2,000,000

6. Describe primary markets.  
All phases of adult and childrens dentistry

7. Provide a brief description of the company and its history.  
Dr. Timothy Hannon maintains a general dental practice in Kenmore N.Y. for over 13 years. Dr. Christopher Kacalski maintains a general dental practice in Lancaster N.Y. Total dental experience is over 30 years. We seek to bring our services to a highly underserved area with specialized dental services. We plan to employ residents of the area and become advocates for this region in our area of expertise. We currently will be the only providers in Wheatfield that use Cerec Technology. Our mini-implant services are also unique to our practice in this area.

B. Provide types of business activity and approximate square feet of each for company's present facility:

	<b>Square Feet</b>
<b>Manufacturing/Processing</b>	
<b>Warehousing</b>	
<b>Research &amp; Development</b>	
<b>Commercial</b>	
<b>Retail*</b>	
<b>Office dental office</b>	2700
<b>Other (specify) Dental laboratory</b>	1500

\* A retail business activity shall mean (i) sales by a registered vendor under article twenty-eight of the New York tax law primarily engaged in the retail sale of tangible personal property, as defined in subparagraph (i) of paragraph four of subdivision (b) of section eleven hundred one of the tax law; or (ii) sales of a service to such customers.

C. **Describe principal goods, products and/or services of the company:**

All phases of adult and childrens dental services

### III. Project Data

A. **Location of Proposed Project:**

1. Physical Address of proposed Project Site:

Address: 3448 Niagara Falls Blvd.  
 City, Town, Village: Town of Wheatfield  
 County: Niagara

2. New York State Empire Zone Tax Incentives.

*In addition to financial incentives that the Niagara County Industrial Development Agency can provide with respect to the proposed Project, the Project may also be eligible for New York State tax*

benefits (sales tax, income tax, and real property tax benefits and credits) under the New York State Empire Zone Program. Empire Zone tax benefits can be utilized concurrently with Niagara County Industrial Development Agency benefits and incentives.

**Is the proposed Project Site located in an Empire Zone?**

Yes      X No       Unsure

**3. New York State Brownfield Cleanup Program Tax Incentives**

New York State provides for significant refundable New York State tax credits with respect to cleanup and construction (buildings and equipment) costs, real property tax expenses, and insurance costs related to remediating and developing a Brownfield/contaminated property. In addition, New York State provides for a release of liability with respect to such contamination located in, on or emanating from the Brownfield Site. New York State Brownfield Cleanup Program tax credits can be utilized concurrently with Niagara County Industrial Development Agency benefits and incentives.

Under the New York Brownfield Cleanup Program, a Brownfield or a Brownfield Site is any real property, the redevelopment or reuse of which may be complicated by the presence or potential presence of a hazardous waste, petroleum, pollutant, or contaminant (collectively, "contaminants").

**Is the proposed Project Site located on a site where the known or potential presence of a contaminant(s) is complicating the development/use of the property?**

Yes      X No       Unsure

**Has a Phase I Environmental Assessment been prepared or will one be prepared with respect to the proposed Project Site?**

X Yes       No       Unsure

**Have any other studies or assessments been undertaken with respect to the proposed Project Site that indicate the known or suspected presence of contamination that would complicate the site's development?**

Yes      X No       Unsure

**B. Existing Project Facilities:**

1. Parcel Size: \_\_\_\_\_ Acres OR 226 ft. x 227 ft.

2. Are there existing buildings on the Project site? Yes X; No .

a. If yes, indicate the number of buildings on the site: **3** Also, please briefly identify each existing building and indicate the approximate size (in square feet) of each such existing building:

<b>Building Description</b>	<b>Size</b>
Building #1	4260sqft
Vacant #2-2 story	7500sqft
Vacant #3- 2 story	6000sqft

b. Are the existing buildings in operation? Yes X; No . If yes, describe present use of present buildings:

<b>Building</b>	<b>Use</b>
Building #1	Gutter showroom
Vacant #2	storage
Vacant #3	storage

c. Are the existing buildings abandoned? Yes ; No X. About to be abandoned? Yes ; No X If yes, describe:

\_\_\_\_\_

d. Attach photograph of present buildings.

3. Identify present landowner. Cline Childrens property

4. Present zoning of site: Bus/Com

Are there any variances or special permits affecting the Project site?

Yes  No X

If yes, list below and attach copies of all such variances or special permits.

- 
5. Provide Tax Map (section/block/lot) number(s):  
L-2549 P. 240S.B.L.-163.00-3-24
6. List current assessed value: \$320,000  
List current annual property tax payment: \$14,973

7. Identify school district pertaining to Proposed Project location:  
Wheatfield

**C. Proposed Project Facility and Equipment**

1. Does part of the Project consist of the acquisition or construction of a new building or buildings? Yes ; No X.

If yes, indicate number and size of new buildings:

\_\_\_\_\_

2. Does part of the Project consist of additions and/or renovations to existing buildings located on the Project site? Yes X No .

3.

If yes, indicate the buildings to be expanded or renovated, the size of any expansions and the nature of expansion and/or renovation:

Building #1 4700sqft will have 2700sqft dental office built out and approx. 1500 sq ft rental space created for possible dental laboratory

3. Describe the principal uses to be made by the Company of the building or buildings to be acquired, constructed or expanded:

Dental practice to provide dental healthcare services

4. Will machinery and equipment be acquired and installed?

New:  No      X Yes      Type all dental-office

Used:  No       Yes      Type \_\_\_\_\_

Describe the principal uses to be made by the Company of the Equipment to be acquired or installed:

provide dental care

5. Project Use

a. What are the principal products to be produced at the Project?

Happy, healthy smiles



5. Project Use

b. What are the principal activities to be conducted at the Project?

	%		%
Warehousing		Manufacturing	
Processing		Pollution control	
Office	57%	Research & Development	
Retail*		Commercial	
Recreational		Other:	43%

\* A retail business activity shall mean (i) sales by a registered vendor under article twenty-eight of the New York tax law primarily engaged in the retail sale of tangible personal property, as defined in subparagraph (i) of paragraph four of subdivision (b) of section eleven hundred one of the tax law; or (ii) sales of a service to such customers.

c. Does the Project include facilities or property that are primarily used in making retail sales of goods or services to customers who personally visit such facilities? Yes X No .

**If yes, please see Addendum A attached hereto.**

d. Will the completion of the Project result in the removal of a plant or facility of the Company or another proposed occupant of the Project (a "Project Occupant") from one area of the State of New York to another area of the State of New York? Yes  No X If yes, please explain:  
\_\_\_\_\_

e. Will the completion of the Project result in the abandonment of one or more plants or facilities of the Company located in the State of New York? Yes  No X

If yes, please provide detail: \_\_\_\_\_

i. If the answer to either question (d) or question (e) is yes, indicate whether any of the following apply to the Project:

(1) Is the Project reasonably necessary to preserve the competitive position of the Company or such Project Occupant in its industry?  
Yes  No

If yes, please provide detail: \_\_\_\_\_

(2) Is the Project reasonably necessary to discourage the Company or such Project Occupant from removing such other plant or facility to a location outside the State of New York? Yes  No

If yes, please provide detail: \_\_\_\_\_

6. Is this a single phase or multi-phase project?  Single  Multi

Phase I Activities: \_\_\_\_\_

Phase II Activities: \_\_\_\_\_

Phase III Activities: \_\_\_\_\_

D. Utilities and services presently serving site. Provide name of utility provider.

Gas:	National Fuel	Size:
Electric:	National Grid	Power:
Water:	Town	Size:
Sewer:	Town	Size:
Other (specify):		

E. What is your project timetable? (Provide dates)

1. Start date: acquisition or construction of facilities: April 1st
2. Completion of project facilities: June 1st
3. Project occupancy – starting date of operations: July 1st

F. Have any contracts or purchases been made, committed and/or executed toward the project?  No  Yes,

If yes, please provide detail: real property, dental equipment

G. Has any work toward the completion of the project been initiated?  No  Yes,

If yes, please provide detail: \_\_\_\_\_

H. Will the project require any government actions, permits or clearances (other than IDA requirements)? If yes, please provide the following details:

Action	Issuing Agency	Date of Issuance

- I. Include any site plans, drawings or blueprints that have been developed.
- J. Does the Company intend to lease or sublease more than 10% (by area or fair market value) of the Project? Yes X No . If yes, please complete the following for each existing or proposed tenant or subtenant:

Sublessee name: \_\_\_\_\_

Present Address: \_\_\_\_\_ Use still under consideration

Address: \_\_\_\_\_

Employer's ID No.: \_\_\_\_\_

Sublessee is:  Corporation  Partnership  Sole Proprietorship

Relationship to Company: \_\_\_\_\_

Percentage of Project to be leased or subleased: \_\_\_\_\_%

Use of Project intended by Sublessee: \_\_\_\_\_

Date of lease or sublease to Sublessee: \_\_\_\_\_

Term of lease or sublease to Sublessee: \_\_\_\_\_

Will any portion of the space leased by this sublessee be primarily used in making retail sales of goods or services to customers who personally visit the Project?

Yes  No X.

**If yes, please provide on a separate attachment:** (a) details, and (b) the answers to questions III(D)(6)(c) through (f) with respect to each such sublessee.

K. Describe the reasons why this project is necessary and what effect it will have on your company: \_\_\_\_\_

#### IV. Employment Impact

A) Will Niagara County contractors and / or sub contractors be utilized for the construction project? Yes X No .

B) What is the estimated number of construction jobs to be created at the project site from  
Niagara County: N/A, Erie County \_\_\_\_\_, Other Areas \_\_\_\_\_,

- C) Indicate below the number of people presently employed at the Project site and the number that will be employed at the Project site at end of the first and second years after the Project has been completed (Do not include construction workers). Also indicate below the number of workers employed at the Project site representing newly created positions as opposed to positions relocated from other project sites of the applicant.

<b>TYPE OF EMPLOYMENT</b>				
	<b>PROFESSIONAL OR MANAGERIAL</b>	<b>SKILLED OR SEMI- SKILLED</b>	<b>UNSKILLED</b>	<b>TOTALS</b>
<b>Present Full Time</b>				
<b>Present Part Time</b>				
<b>Present Seasonal</b>	New employment			
<b>First Year Full Time</b>				
<b>First Year Part Time</b>				
<b>First Year Seasonal</b>				
<b>Second Year Full Time</b>				
<b>Second Year Part Time</b>				
<b>Second Year Seasonal</b>				

#### V. Project Cost Data

- A. Give breakdown of project costs:

<b>Land</b>	\$250,000
<b>Buildings: Acquisition</b>	\$
<b>Renovation</b>	\$280,000
<b>New Construction</b>	\$
<b>Demolition</b>	\$20,000
<b>Utilities and Road</b>	\$
<b>Site work and preparation</b>	\$10,000
<b>Acquisition of machinery &amp; equipment</b>	400,000
<b>Installation</b>	\$
<b>Architectural and engineering fees</b>	\$5,000
<b>Legal fees</b>	\$4,000
<b>Interest during construction</b>	\$
<b>Other</b>	\$50,000
<b>TOTAL</b>	\$1,019,000.00

Have any of these expenditures been incurred to date?  No  Yes If yes, identify:  
Equipment, legal, architectural fees

B. Summary of Financing

<b>Total Project Costs</b>	\$1,019,000.00
<b>Amount of Bond or Leaseback financing</b>	\$
<b>Amount of Conventional financing</b>	\$
<b>Equity</b>	\$

C. Will any part of the project be financed with funds of the company?  No  Yes, If yes, please provide detail:

<b>Item</b>	<b>\$</b>
Land real estate purchase	250,000

D. Will other forms of government financing be used to undertake the project:  No  Yes  
If yes, please provide detail:

<b>Program</b>	<b>Amount</b>	<b>Status</b>

E. Have financial institutions or potential bond purchasers been approached?  No  Yes

If yes, please provide detail: First Niagara Bank, Bank of America

F. List capital expenditures of the company:

	<b>Past 3 years</b>	<b>Next 3 years</b>
<b>Real Property</b>	\$	\$
<b>Buildings</b>	N/A	\$
<b>Equipment</b>	\$	\$

VI. Financial and Feasibility Data

A. Describe the need or demand for the product or services to be provided as a result of the project: Wheatfield and the surrounding area are currently underserved by dental healthcare providers. Specialized services such as Cerec Technology and mini implants to be used.

B. Has the company utilized bond financing before?  No  Yes.

If yes, describe when, where and amount: \_\_\_\_\_

- C. Provide any marketing, economic and/or feasibility studies that have been developed, particularly for tourist destination facilities.
- D. The following information will be required by the Agency and returned once an action of the Agency has been taken:
  - 1. Financial statements for the last three (3) years;
  - 2. Projections for the next three (3) years including Balance Sheets, Profit and Loss Statements, Cash Flow Statements by quarters, etc.

**VII. Financial Assistance Expected From The Agency**

A. Tax Benefits.

- 1. Is the applicant requesting any real property tax exemption in connection with the Project that would not be available to a project that did not involve the Agency? Yes X No

If yes, is the real property tax exemption being sought consistent with the Agency's Uniform Tax Exemption Policy? Yes X No

- 2. Is the applicant expecting that the financing of the Project will be secured by one or more mortgages? Yes X No

If yes, what is the approximate amount of financing to be secured by mortgages? \$250,000

- 3. Is the applicant expecting to be appointed agent of the Agency for purposes of avoiding payment of N.Y.S. Sales Tax or Compensating Use Tax? Yes X No .

If yes, what is the approximate amount of purchases which the applicant expects to be exempt from the N.Y.S. Sales and Compensating Use Taxes? \$40,000.

- 4. What is the estimated value of each type of tax-exemption being sought in connection with the Project? Please detail the type of tax-exemption and value of each exemption.
  - a. N.Y.S. Sales and Compensating Use Taxes: \$40,000
  - b. Mortgage Recording Taxes: \$6480
  - c. Real Property Tax Exemptions: \$55,450
  - d. Other (please specify):
 

	\$	
	\$	

5. Are any of the tax-exemptions being sought in connection with the Project inconsistent with the Agency's Uniform Tax-exemption Policy?  
Yes  No X

If yes, please explain how the request of the applicant differs from the Agency's Uniform Tax-Exemption Policy: \_\_\_\_\_

### VIII. Representations By The Applicant

The applicant understands and agrees with the Agency as follows:

- A. Job Listings. In accordance with Section 858-b(2) of the New York General Municipal Law, the applicant understands and agrees that, if the Project receives any Financial Assistance from the Agency, except as otherwise provided by collective bargaining agreements, new employment opportunities created as a result of the Project will be listed with the New York State Department of Labor Community Services Division (the "DOL") and with the administrative entity (collectively with the DOL, the "JTPA Entities") of the service delivery area created by the federal job training partnership act (Public Law 97-300) ("JTPA") in which the Project is located.
- B. First Consideration for Employment: In accordance with Section 858-b(2) of the New York General Municipal Law, the applicant understands and agrees that, if the Project receives any Financial Assistance from the Agency, except as otherwise provided by collective bargaining agreements, where practicable, the applicant will first consider persons eligible to participate in JTPA programs who shall be referred by the JTPA Entities for new employment opportunities created as a result of the Project.
- C. Annual Sales Tax Filings: In accordance with Section 874(8) of the New York General Municipal Law, the applicant understands and agrees that, if the Project receives any sales tax exemptions as part of the Financial Assistance from the Agency, in accordance with Section 874(8) of the General Municipal Law, the applicant agrees to file, or cause to be filed, with the New York State Department of Taxation and Finance, the annual form prescribed by the Department of Taxation and Finance, describing the value of all sales tax exemptions claimed by the applicant and all consultants or subcontractors retained by the applicant.
- D. Annual Employment Reports: The applicant understands and agrees that, if the Project receives any Financial Assistance from the Agency, the applicant agrees to file, or cause to be filed, with the Agency, on an annual basis, reports regarding the number of people employed at the project site.
- E. Absence of Conflicts of Interest: The applicant has received from the Agency a list of the members, officers and employees of the Agency. No member, officer or employee of the Agency has an interest, whether direct or indirect, in any transaction contemplated by this Application, except as hereinafter described: 123



## CERTIFICATION

(to be executed by the principal of the applicant and acknowledged by a notary public)

- I. **Timothy J Hannon** (name of chief executive officer or other authorized representative of applicant) deposes and says that he/she is the **President**(title) of **Courtlyn LLC** (name of corporation or other entity) named in the attached Application (the "Applicant"); that he/she has read the foregoing Application and knows the contents thereof, and that the same is true to his/her knowledge.
- II. The grounds for deponent's belief relative to all matters in the Application which are not stated upon his/her own personal knowledge, are investigations which deponent has caused to be made concerning the subject matter of the Application, as well as information acquired by deponent in the course of his/her duties as an officer of and from the books and papers of said corporation or other entity.
- III. As an officer of the Applicant deponent acknowledges and agrees that the Applicant shall be and is responsible for all costs incurred by the Agency and all legal counsel for the Agency, including its general counsel and/or bond/transaction counsel, whether or not the Application, the proposed project it describes, the attendant negotiations, or the issue of bonds or other transaction or agreement are ultimately ever carried to successful conclusion and agrees that the Agency shall not be liable for and agrees to indemnify, defend and hold the Agency harmless from and against any and all liability arising from or expense incurred by (A) the Agency's examination and processing of, and action pursuant to or upon, the Application, regardless of whether or not the Application or the proposed project described herein or the tax exemptions and other assistance requested herein are favorably acted upon by the Agency, (B) the Agency's acquisition, construction and/or installation of the proposed project described herein and (C) any further action taken by the Agency with respect to the proposed project; including without limiting the generality of the foregoing, all causes of action and attorney's fees and any other expenses incurred in defending any suits or actions which may arise as a result of any of the foregoing.
- IV. By executing and submitting this Application, the Applicant covenants and agrees to pay the following fees to the Agency and the Agency's general counsel and/or the Agency's bond/transaction counsel, the same to be paid at the times indicated:
  - (a) The sum of \_\_\_\_\_ as a non-refundable processing fee, plus the sum of \_\_\_\_\_ if Agency assistance in retaining professionals is requested, to be paid upon submission of the Application;
  - (b) Unless otherwise agreed to by the Agency, an amount equal to \_\_\_\_\_ of the total project costs to be paid at transaction closing;
  - (c) All fees, costs and expenses incurred by the Agency for (1) legal services, including but not limited to those provided by the Agency's general counsel and/or the Agency's bond/transaction counsel, thus note that the Applicant is entitled to receive

a written estimate of fees and costs of the Agency's general counsel and the Agency's bond/transaction counsel; and (2) other consultants retained by the Agency in connection with the proposed project; with all such charges to be paid by the applicant at the closing.

- V. By executing and submitting this Application, and in the event the closing does not occur, the Applicant further covenants and agrees to pay the following fees to the Agency and the Agency's general counsel and/or the Agency's bond/transaction counsel:
- (a) If the Applicant fails to conclude or consummate the necessary negotiations, or fails, within a reasonable or specified period of time, to take reasonable proper or requested action, or withdraws, abandons, cancels, or neglects the Application, the Applicant shall pay to the Agency, its agents, or assigns, upon presentation of an invoice, a sum of one and one quarter percent (1.25%) of (i) the amount of bond financing requested; or (ii) the amount on which the financial assistance for the proposed project was determined, and upon presentation of an invoice, all actual costs involved with respect to the Application, including but not necessarily limited to fees of the Agency's general counsel and/or the Agency's bond/transaction counsel; or
  - (b) If the Applicant is unable to find buyers willing to purchase the bond issue requested, or if the Applicant is unable to facilitate the sale/leaseback transaction, then upon presentation of an invoice, all actual costs involved with respect to the Application, up to that date and time, incurred by the Agency including but not necessarily limited to fees of the Agency's general counsel and/or the Agency's bond/transaction counsel.
- VI. The Applicant acknowledges and agrees that all payment liabilities to the Agency and the Agency's general counsel and/or the Agency's bond and/or transaction counsel as expressed in Sections IV and V are obligations that are not dependent on final documentation of the transaction contemplated by this Application.
- VI. The cost incurred by the Agency and paid by the Applicant, including bond/transaction counsel fees and the Agency's general counsel's fees and the processing fees, may be considered as a costs of the project and included in the financing of costs of the proposed project, except as limited by the applicable provisions of the Internal Revenue Code with respect to tax-exempt bond financing.
- VI. The Applicant is aware and acknowledges that according to the New York Public Officer's Law, Article 6, Freedom of Information, the public has the right to request information about the project and the Applicant, and that in accordance with Public Officer's Law Article 7, all meetings of the Agency are open to the public.

The Applicant and the individual executing this Application on behalf of Applicant acknowledge that the Agency and its counsel will rely on the representations made in this Application and, if applicable, made in Addendum A, when acting hereon and hereby represents that the statements made herein and therein do not contain any untrue statement of a material fact

and do not omit to state a material fact necessary to make the statements contained herein or therein not misleading.

Courtlyn LLC

(name of corporation or entity)

Timothy J Hannon

(name of officer)

owner dentist

(title) 

NOTARY

Sworn to before me this 16 day of Feb, 2010

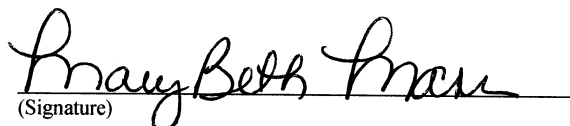
  
(Signature)

MARY BETH MANN  
NOTARY PUBLIC, STATE OF NEW YORK  
QUALIFIED IN ERIE COUNTY  
Reg. No. 01MA5051293  
My Commission Expires Nov. 5, 2013

## ADDENDUM A

### Niagara County Industrial Development Agency Application for Assistance

#### Retail Project Certification

The undersigned, hereby certifies the following:

1. An application for financial assistance from the Niagara County Industrial Development Agency (the “Agency”) has been submitted by Timothy J Hannon, (the “Applicant”) with respect to a certain Project, as described in the Application for Assistance, (the “Application”) to which this Addendum is heretofore attached.
2. The Applicant, by its undersigned Authorized Representative, understands and agrees that Section 862 of the New York General Municipal Law provides for a prohibition on the types of projects that can benefit from the assistance of an Industrial Development Agency with respect to *a project where facilities or property that are primarily used in making retail sales to customers who personally visit such facilities constitute more than one-third of the total project cost*. The Applicant, by its undersigned Authorized Representative, understands and acknowledges the following:
  - a. Less than One-third Project costs. Financial assistance of the agency may be provided in respect of any *project where facilities or property that are primarily used in making retail sales to customers who personally visit such facilities constitute less than one-third of the total project cost*.
  - b. Destination project. Financial assistance may be provided to a project that is a tourism destination project (defined as a location or facility which is likely to attract a significant number of visitors from outside the economic development region as defined under New York economic development law, in which the project is located) *even if the project or facilities that are primarily used in making retail sales to customers who personally visit such facilities constitute more than one-third of the total project cost*.
  - c. Not-for-profit operations. Financial assistance may be provided to a project that is operated by not-for-profit corporation *even if the project or facilities that are primarily used in making retail sales to customers who personally visit such facilities constitute more than one-third of the total project cost*.
  - d. Retaining jobs within the state. Financial assistance may be provided to a project where *facilities or property that are primarily used in making retail sales of goods or services to customers who personally visit such facilities to obtain such goods or services constitute more than one-third of the total project cost*, where the project occupant would, but for the assistance provided by the agency, locate the related jobs outside the state.
  - e. Unique services. Financial assistance may be provided to a project where *facilities or property that are primarily used in making retail sales of goods or services to customers who personally visit such facilities to obtain such goods or services constitute more than one-third of the total project cost* where the predominant purpose of the project would be to make available goods or services which would not, but for the project, be reasonably accessible to the residents of the city, town, or village within which the proposed project would be located because of a lack of reasonably accessible retail trade facilities offering such goods or services.



**Schedule A**

1. What percentage of the cost of the Project will be expended on such facilities or property primarily used in making retail sales of goods or services to customers who personally visit the Project? 100%

2. If the answer to the prior question is more than 33.33%, indicate whether any of the following apply to the Project:

(a) Will the Project be operated by a not-for-profit corporation?

Yes ; No  If yes, please explain:

(b) Is the Project likely to attract a significant number of visitors from outside the economic development region in which the Project will be located?

Yes ; No  If yes, please explain:

(c) Would the Project occupant, but for the contemplated financial assistance from the Agency, locate the related jobs outside the State of New York?

Yes ; No  If yes, please explain:

(d) Is the predominant purpose of the Project to make available goods or services which would not, but for the Project, be reasonable accessible to the residents of the city, town or village within which the Project will be located, because of a lack of reasonably accessible retail trade facilities offering such goods or services?

Yes  No . If yes, please provide detail:

(e) Will the Project be located in one of the following: (i) an area designed as an Empire Zone pursuant to Article 18-B of the General Municipal Law; or (ii) a census tract or block numbering area (or census tract or block numbering area contiguous thereto) which, according to the most recent census data, has (a) a poverty rate of at least 20% for the year in which the data relates, or (b) at least 20% of households receiving public assistance, and (c) an unemployment rate of at least 1.25 times the statewide unemployment rate for the year to which the data relates?

Yes ; No  If yes, please explain:

(f) If the answers to any of subdivisions (a) through (e) of question (2) is yes, will the Project preserve permanent, private sector jobs or increase the overall number of permanent, private sector jobs in the State of New York?

Yes  No  If yes, please explain: \_\_\_\_\_

PROJECT ID NUMBER

SEQR

617.20  
APPENDIX C  
STATE ENVIRONMENTAL QUALITY REVIEW

**SHORT ENVIRONMENTAL ASSESSMENT FORM**

for UNLISTED ACTIONS Only

**PART 1 - PROJECT INFORMATION** ( To be completed by Applicant or Project Sponsor)

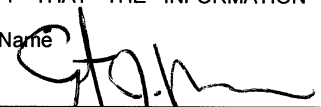
1. APPLICANT / SPONSOR Courtlyn LLC/ Timothy J Hannon	2. PROJECT NAME Kacalski Hannon DDS PLLC
3. PROJECT LOCATION: Town of Wheatfield Municipality	Niagara County
4. PRECISE LOCATION: Street Address and Road Intersections, Prominent landmarks etc - or provide map 3448 Niagara Falls Blvd.	
5. IS PROPOSED ACTION : <input type="checkbox"/> New <input type="checkbox"/> Expansion <input checked="" type="checkbox"/> Modification / alteration	
6. DESCRIBE PROJECT BRIEFLY: Building a 2700sq.ft dental office using an existing 4700sq.ft structure.	
7. AMOUNT OF LAND AFFECTED: Initially 1 acres Ultimately 1 acres	
8. WILL PROPOSED ACTION COMPLY WITH EXISTING ZONING OR OTHER RESTRICTIONS? <input checked="" type="checkbox"/> Yes <input type="checkbox"/> No If no, describe briefly:	
9. WHAT IS PRESENT LAND USE IN VICINITY OF PROJECT? (Choose as many as apply.) <input checked="" type="checkbox"/> Residential <input type="checkbox"/> Industrial <input checked="" type="checkbox"/> Commercial <input type="checkbox"/> Agriculture <input type="checkbox"/> Park / Forest / Open Space <input type="checkbox"/> Other (describe)	
10. DOES ACTION INVOLVE A PERMIT APPROVAL, OR FUNDING, NOW OR ULTIMATELY FROM ANY OTHER GOVERNMENTAL AGENCY (Federal, State or Local) <input type="checkbox"/> Yes <input checked="" type="checkbox"/> No If yes, list agency name and permit / approval:	
11. DOES ANY ASPECT OF THE ACTION HAVE A CURRENTLY VALID PERMIT OR APPROVAL? <input type="checkbox"/> Yes <input checked="" type="checkbox"/> No If yes, list agency name and permit / approval:	
12. AS A RESULT OF PROPOSED ACTION WILL EXISTING PERMIT / APPROVAL REQUIRE MODIFICATION? <input type="checkbox"/> Yes <input checked="" type="checkbox"/> No	
I CERTIFY THAT THE INFORMATION PROVIDED ABOVE IS TRUE TO THE BEST OF MY KNOWLEDGE Applicant / Sponsor Name _____ Date: 2/16/16 Signature  _____	

**If the action is a Coastal Area, and you are a state agency,  
complete the Coastal Assessment Form before proceeding with this assessment**

**PART II - IMPACT ASSESSMENT (To be completed by Lead Agency)**

A. DOES ACTION EXCEED ANY TYPE I THRESHOLD IN 6 NYCRR, PART 617.4? If yes, coordinate the review process and use the FULL EAF.  
 Yes  No

B. WILL ACTION RECEIVE COORDINATED REVIEW AS PROVIDED FOR UNLISTED ACTIONS IN 6 NYCRR, PART 617.6? If No, a negative declaration may be superseded by another involved agency.  
 Yes  No

C. COULD ACTION RESULT IN ANY ADVERSE EFFECTS ASSOCIATED WITH THE FOLLOWING: (Answers may be handwritten, if legible)

C1. Existing air quality, surface or groundwater quality or quantity, noise levels, existing traffic pattern, solid waste production or disposal, potential for erosion, drainage or flooding problems? Explain briefly:

C2. Aesthetic, agricultural, archaeological, historic, or other natural or cultural resources; or community or neighborhood character? Explain briefly:

C3. Vegetation or fauna, fish, shellfish or wildlife species, significant habitats, or threatened or endangered species? Explain briefly:

C4. A community's existing plans or goals as officially adopted, or a change in use or intensity of use of land or other natural resources? Explain briefly:

C5. Growth, subsequent development, or related activities likely to be induced by the proposed action? Explain briefly:

C6. Long term, short term, cumulative, or other effects not identified in C1-C5? Explain briefly:

C7. Other impacts (including changes in use of either quantity or type of energy? Explain briefly:

D. WILL THE PROJECT HAVE AN IMPACT ON THE ENVIRONMENTAL CHARACTERISTICS THAT CAUSED THE ESTABLISHMENT OF A CRITICAL ENVIRONMENTAL AREA (CEA)? (If yes, explain briefly):  
 Yes  No

E. IS THERE, OR IS THERE LIKELY TO BE, CONTROVERSY RELATED TO POTENTIAL ADVERSE ENVIRONMENTAL IMPACTS? If yes explain:  
 Yes  No

**PART III - DETERMINATION OF SIGNIFICANCE (To be completed by Agency)**

**INSTRUCTIONS:** For each adverse effect identified above, determine whether it is substantial, large, important or otherwise significant. Each effect should be assessed in connection with its (a) setting (i.e. urban or rural); (b) probability of occurring; (c) duration; (d) irreversibility; (e) geographic scope; and (f) magnitude. If necessary, add attachments or reference supporting materials. Ensure that explanations contain sufficient detail to show that all relevant adverse impacts have been identified and adequately addressed. If question d of part ii was checked yes, the determination of significance must evaluate the potential impact of the proposed action on the environmental characteristics of the CEA.

- Check this box if you have identified one or more potentially large or significant adverse impacts which **MAY** occur. Then proceed directly to the FULL EAF and/or prepare a positive declaration.
- Check this box if you have determined, based on the information and analysis above and any supporting documentation, that the proposed action **WILL NOT** result in any significant adverse environmental impacts **AND** provide, on attachments as necessary, the reasons supporting this determination.

Name of Lead Agency	Date
Print or Type Name of Responsible Officer in Lead Agency	Title of Responsible Officer
Signature of Responsible Officer in Lead Agency	Signature of Preparer (If different from responsible officer)





DR. CHRIS KACALSKI  
 DR. TIM HANNON  
 DENTAL OFFICE BUILDING

DATE: DECEMBER 12, 2008  
 DESIGN: DECEMBER 12, 2008  
 PERMITS: DECEMBER 15, 2008  
 CONSTRUCTION: DECEMBER 19, 2008

SHEET NO. A1  
 1 of 1

THIS DRAWING SET IS THE PROPERTY OF THE ARCHITECT AND SHALL REMAIN HIS OR HER PROPERTY. NO PART OF THIS DRAWING SET SHALL BE REPRODUCED OR TRANSMITTED IN ANY FORM OR BY ANY MEANS, ELECTRONIC OR MECHANICAL, INCLUDING PHOTOCOPYING, RECORDING, OR BY ANY INFORMATION STORAGE AND RETRIEVAL SYSTEM, WITHOUT THE WRITTEN PERMISSION OF THE ARCHITECT. THE ARCHITECT'S LIABILITY IS LIMITED TO THE PROFESSIONAL SERVICES PROVIDED BY HIM OR HER AND DOES NOT INCLUDE THE CONSTRUCTION OF THE PROJECT OR THE PERFORMANCE OF THE CONTRACTOR OR ANY OTHER PARTY.



PROPOSED LAYOUT

APPROX. 2773 sq ft INSIDE USABLE SPACE.  
 \*\* NOTE: THE LEASABLE SPACE MAY BE HIGHER - DISCUSS W/ LANDLORD.

# FOR SALE OR LEASE

17,864 Sq. Ft. - 1.02 Acres

361 Delaware Avenue  
Buffalo, NY 14202-1688  
Phone: (716) 856-7107  
Fax: (716) 856-7214

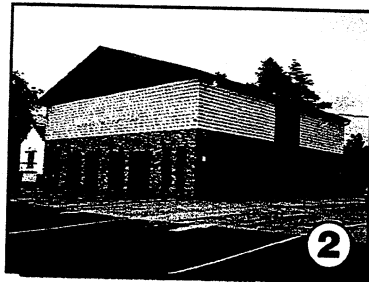
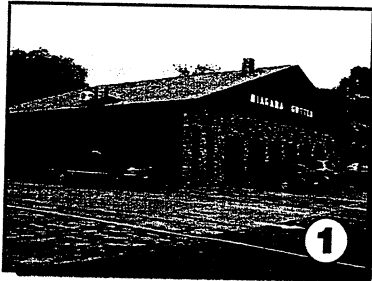
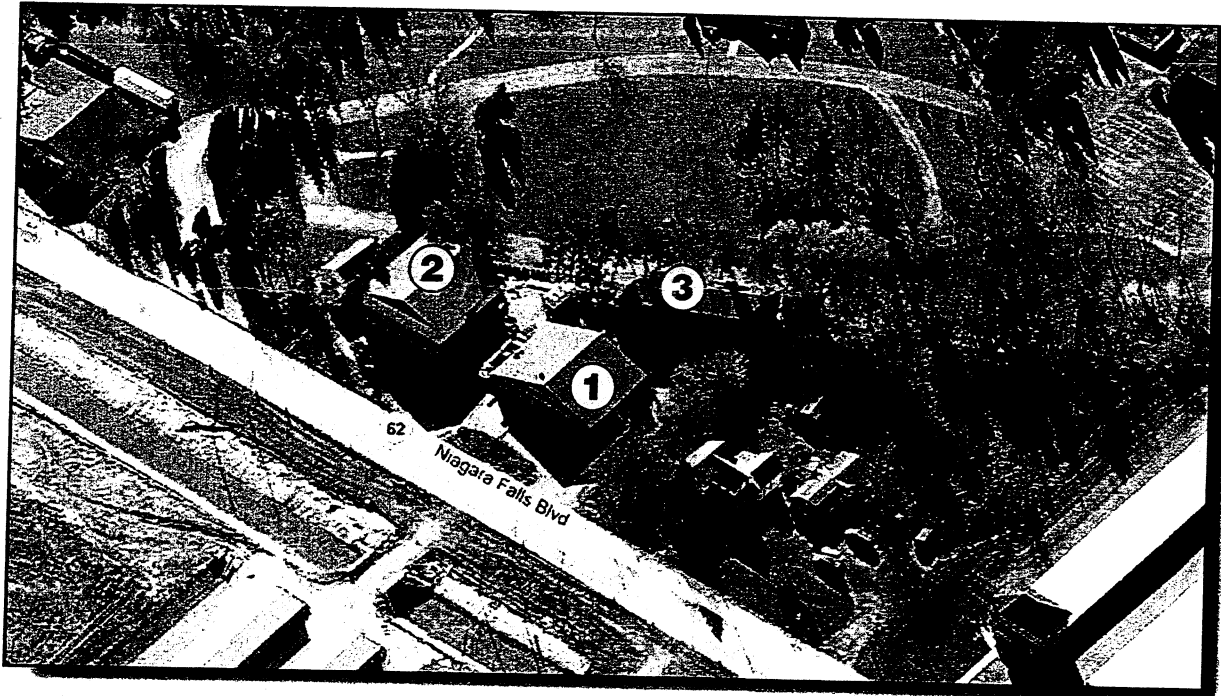

## 3448 Niagara Falls Blvd., Wheatfield, New York 14120

Complex of three buildings on a 1.02 acre lot. Constructed in 1978. Bldg. #1 is approximately 4,200 sq. ft. office, showroom and warehouse. Bldg. #2 is approximately 6,000 sq. ft., two floors, office, retail or warehouse. Bldg. #3 is approximately 7,500 sq. ft. two floors, warehouse.

**Asking \$450,000 - Lease Available**

**RealtyUSA**  
Commercial Division

**Edward Woods**  
716-856-7107 Ext. 207  
ewoods@realtyusa.com

The above information has been obtained from sources believed to be reliable but not confirmed by the seller or Realty USA. As a result, any person (or party) interested in the purchase/lease of a property shall do so in reliance upon his own judgment, personal investigation and audit of all financials.